

Begin Guardrail for 6' shoulder at match point on taper

78+00 80+00 85+00

9+14 10+00 15+00

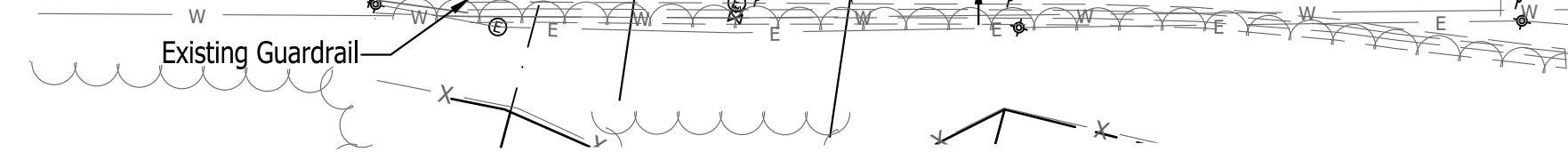

LEGEND

- (A) 12 Inch, QC/QA PCCP
- (F) Sidewalk, Concrete, 4"
- (F1) Utility Sidewalk, Concrete
- (P) 4 Inch, PCCP
- (R) Mill And Resurface
- (S) Joints in PCCP, Saw and Seal
- T.C. = Top of Curb
- F.P. = Finished Pavement
- (10) MGS, Guardrail
- (13) Integral Concrete Curb (Vertical)
- (14) Concrete Curb, Modified
- (15) Concrete Curb, Turnout
- (16) Concrete Curb, Notched
- (17) Rolled Curb
- (26) Sodding
- (27) Chain Link Fence
- (#) Concrete Curb Ramp
- (28) Concrete Barrier, 45"
- (29) Concrete Barrier W/ Catch Fence
- (30) Gravel Walking Path
- (32) 8" PCCP on 4" Comp. Agg. Base #53
- (33) Impact Attenuator (Quadguard M10, TL-2, 24")
- (34) Wheel Stop
- (35) C.L. Gate
- (36) 15' x 8' Water Vault

Notes:

1. See Cell Tower details on Sht. C126
2. See Catch Fence details on Sht. C129
3. See Landscape Plans For Stamped Concrete Band Details.

SEC. 34 T12N, R01W
SUGAR CREEK TOWNSHIP
VIGO COUNTY
STATE OF INDIANA

MATCHLINE SEE ABOVE

MATCHLINE SEE SHEET C100

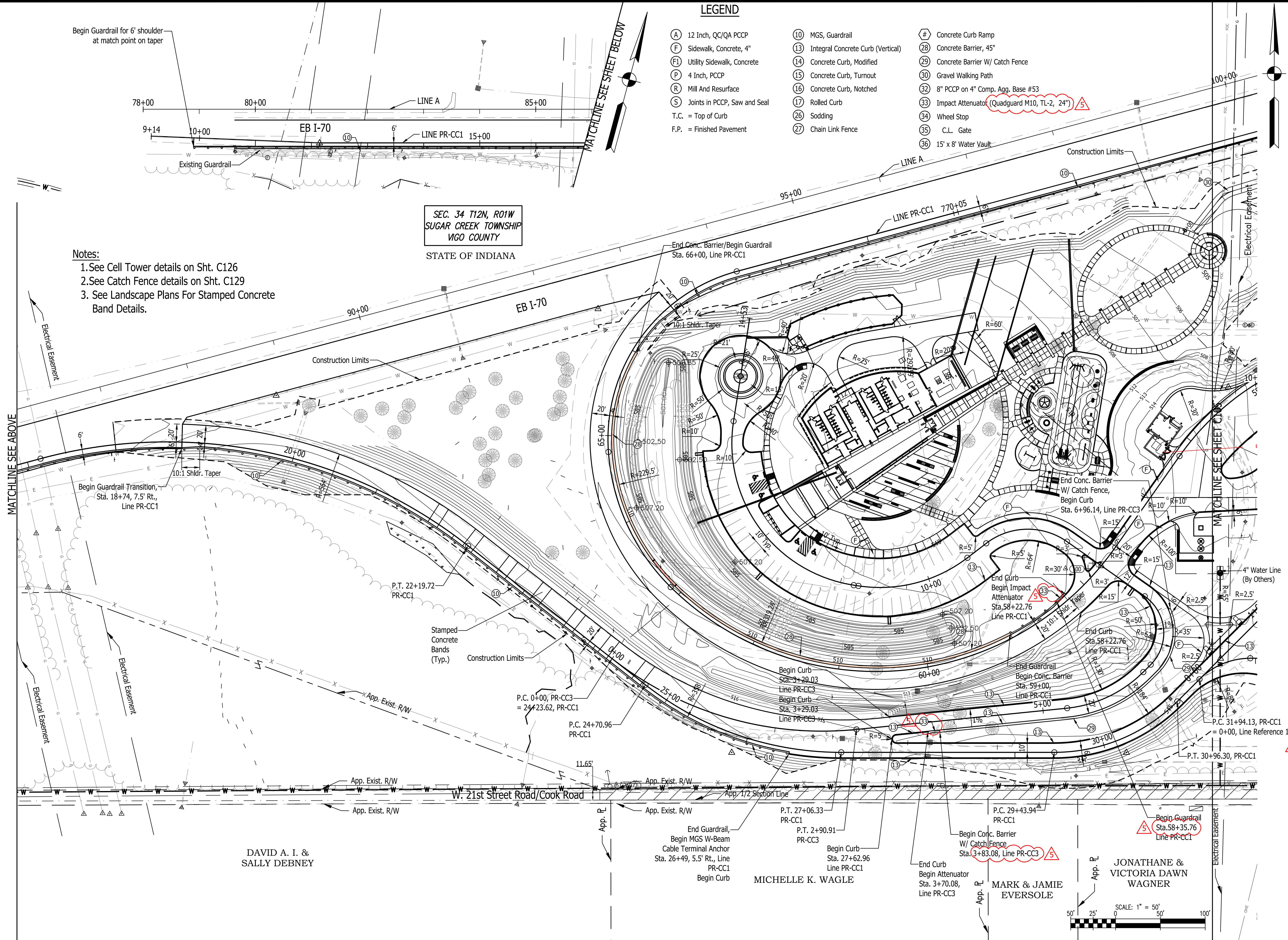

DAVID A. I. &
SALLY DEBNEY

MICHELLE K. WAGLE

MARK & JAMIE
EVERSOLE

JONATHANE &
VICTORIA DAWN
WAGNER

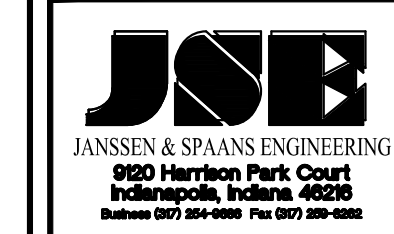
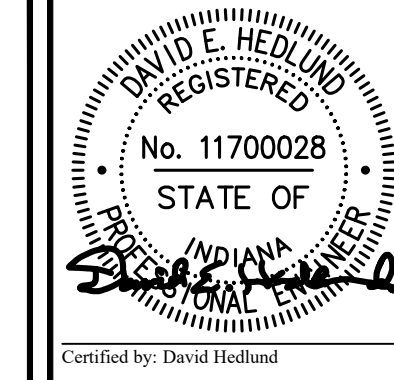
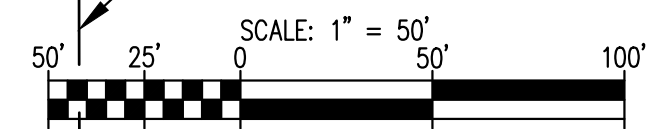

PUBLIC WORKS PROJECT NO. 84003001-22-058-C1
CLEAR CREEK WELCOME CENTER
VIGO COUNTY, INDIANA

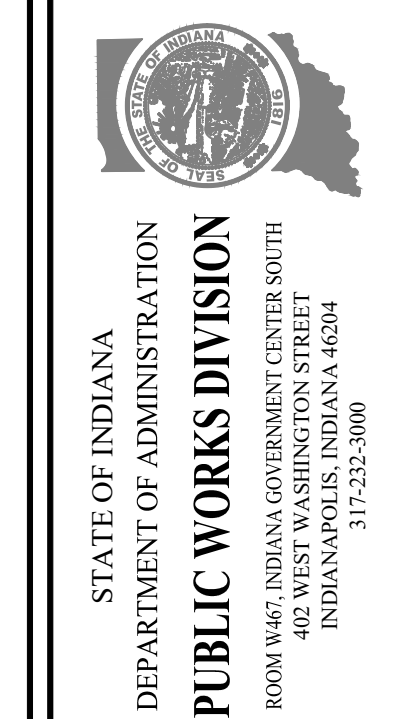

Revisions: 03/29/2023	Revised Impact Attenuator & Stationing
Project Number: 84003001-22-058-C1	Requestion Number:
Account Number:	
Designer: DEH	Drawing Date: 02/23/2023
Drafter: MDR	Drawing Scale: 1"=50'
DAPW Approval:	
Client Approval:	
Reference Number: 1364	
Building Reference:	
Drawing Number: C104	
Sheet: 10 of 155	

Last Saved By: mreed Printdate: 3/29/23 P:\1364 - Clear Creek Welcome Center (MDS) SITE SHEETS\EB WELCOME CENTER\1364-EB-C104 SITE PLAN.dwg Mar 29, 2023-2:05:13 pm